

**1 FOUNDATION LOWER PLAN (TRACK LEVEL)**  
1/8" = 1'-0"

1. TOP OF FOOTING ELEVATION = -19' 7 1/4", UNLESS NOTED OTHERWISE.
2. REFER TO SHEET S-002 FOR STRUCTURAL SYMBOLS AND ABBREVIATIONS.
3. REFER TO SHEET S-003 FOR EXCAVATION AND FOUNDATION NOTES.
4. REFER TO SHEETS S-004 FOR STRUCTURAL CONCRETE NOTES.
5. REFER TO SHEETS S-005 FOR STRUCTURAL STEEL AND METAL DECK NOTES.
6. REFER TO SHEETS S-201 THROUGH S-204 FOR OVERALL BUILDING ELEVATIONS AND SECTIONS.
7. REFER TO SHEETS S-301 AND S-302 FOR CORE WALL CONTINUOUS FOOTINGS SECTIONS AND DETAILS.
8. REFER TO SHEET S-305 FOR CAISSON SCHEDULE, SECTIONS AND DETAILS.
9. REFER TO SHEET S-340 FOR REINFORCED CONCRETE CORE WALL SCHEDULE, SECTIONS AND DETAILS.
10. REFER TO SHEET S-341 FOR TYPICAL REINFORCED CONCRETE WALL DETAILS.
11. REFER TO SHEET S-355 FOR LINK BEAM SCHEDULES, SECTIONS AND DETAILS.
12. REFER TO SHEETS S-360 THROUGH S-368 FOR CORE WALL ELEVATIONS.
13. REFER TO SHEETS S-405 TO S-407 FOR EMBEDDED STRUCTURAL STEEL ELEVATIONS, SCHEDULES, SECTIONS AND DETAILS.
14. REFER TO DRAWINGS PREPARED BY ENTUITIVE FOR ADJACENT PLATFORM STRUCTURE.

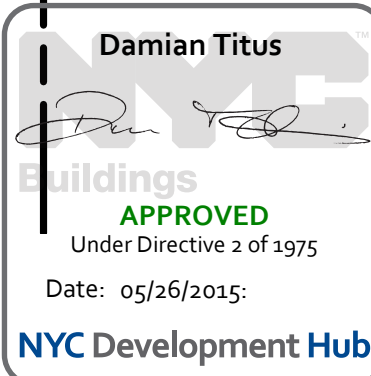

**MANHATTAN WEST:  
NORTH TOWER**  
375 Ninth Avenue, New York, NY 10001  
Client

**Brookfield**  
Brookfield Place  
250 Vesey Street, 15th Floor, New York, NY 10021

Architecture/Structural Engineering

**SOM**  
Skidmore, Owings & Merrill LLP  
14 Wall Street, New York, NY 10005

Civil Engineering  
Philip Habb & Associates  
102 Madison Avenue #11, New York, NY 10016

MEP Engineering  
Jaros Baum & Bolles  
80 Pine Street, New York, NY 10005

Vertical Transportation  
Edgett Williams Consulting Group, Inc.  
102 East Blithedale Ave, Suite 1, Mill Valley, California 94041

Sustainable Design  
Viridian Energy & Environmental  
50 Washington Street, Newark, CT 06854

Geo-Technical Engineering  
Mueser Rutledge Consulting Engineers  
14 Penn Plaza, 225 W, 34th Street #610,  
New York, NY 10122

Landscape Consultant  
Field Operations  
475 10th Avenue, New York, NY 10018

Security Consultant  
Ducibella, Ventor & Santore  
250 State Street #F1, North Haven, CT 06473

Blast Consultant  
Weidinger Associates, Inc.  
40 Wall Street, New York, NY 10005

Acoustical Consultant  
Cerami & Associates  
404 Fifth Avenue #8, New York, NY 10016

Vibration Consultant  
Wilson, Uhrig & Associates, Inc.  
65 Broadway, Suite 401, New York, NY 10006

Code Consultant  
Code Consultants Professional Engineers PC  
215 West 40th Street, 15th Floor, New York, NY 10018

Facade Maintenance Consultant  
Entek Engineering LLC  
166 Ames Street, Hackensack, NJ 07601

Wind Tunnel Consultant  
Rowan Williams Davies & Irwin Inc.  
650 Woodlawn Road West, Guelph  
Ontario, Canada N1K 1B6

Key Plan:

Seal & Signature:

**PRELIMINARY  
NOT FOR CONSTRUCTION**

No.	Date	Description
7	21 MAY 2015	ISSUED FOR FOUNDATION PERMIT
6	20 JUN 2014	ISSUED FOR FOUNDATION BID
5	20 JUN 2014	ISSUED FOR FOUNDATION PERMIT
4	20 DEC 2013	ISSUED FOR FOUNDATION PERMIT
3	15 NOV 2013	ISSUED FOR 50% PROGRESS PRICING
2	12 JUL 2013	ISSUED FOR 90% DESIGN DEVELOPMENT
1	19 MAR 2012	ISSUED FOR RECONCILIATION

Sheet Name:

**FOUNDATION  
LOWER PLAN  
(TRACK LEVEL)**

Project No.:	B-SCAN Sheet No.:
211157	FO-092.00

Date:	Scale:
20 JUN 2014	1/8" = 1'-0"

File No.:	Page No.:
S-FND	10 of 90



6/9/2024 11:52:34 AM

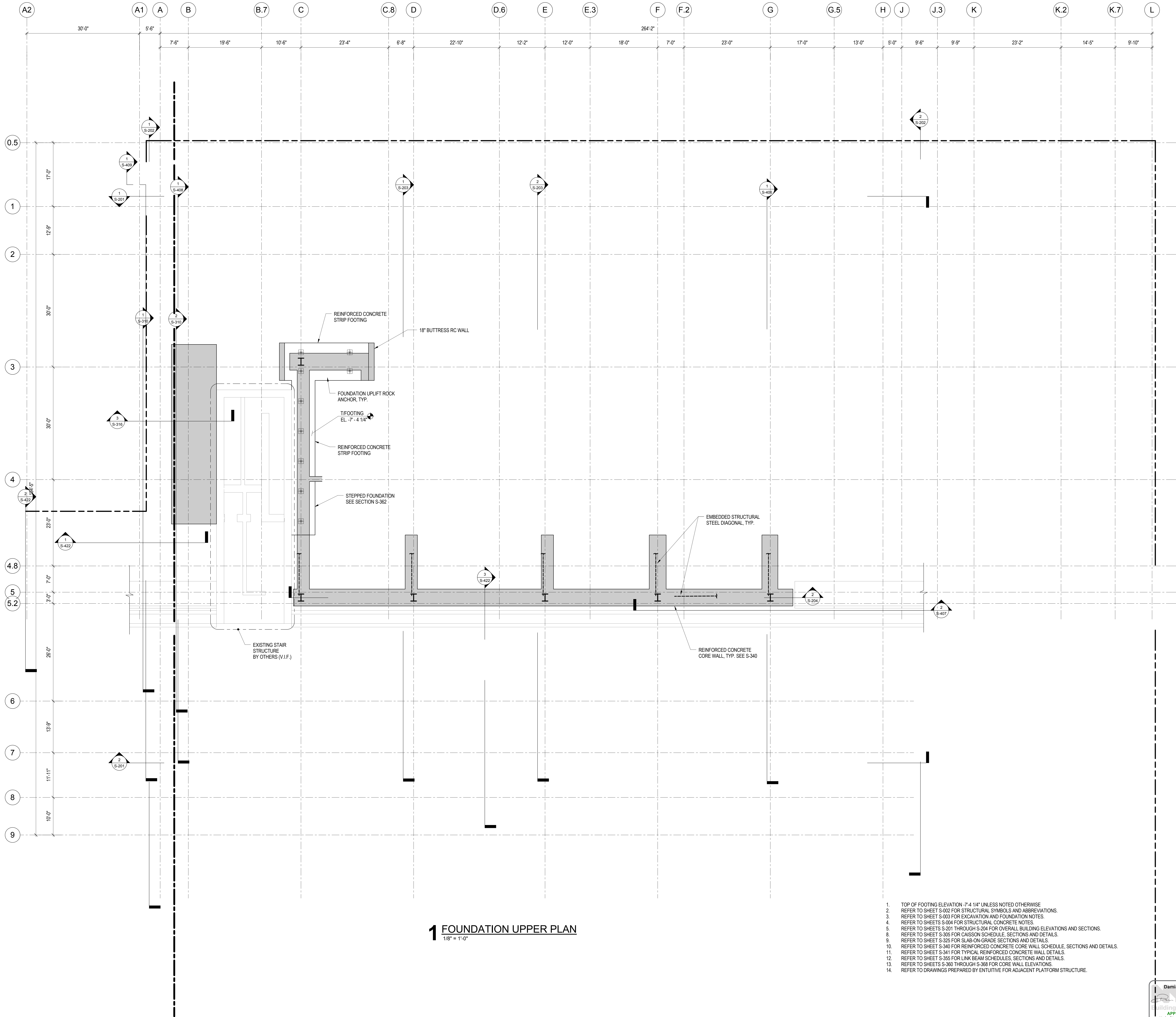

# 1 FOUNDATION UPPER PLAN

1/8" = 1'-0"

1. TOP OF FOOTING ELEVATION 7'-4 1/4" UNLESS NOTED OTHERWISE.
2. REFER TO SHEET S-002 FOR STRUCTURAL SYMBOLS AND ABBREVIATIONS.
3. REFER TO SHEET S-003 FOR EXCAVATION AND FOUNDATION NOTES.
4. REFER TO SHEETS S-004 FOR STRUCTURAL CONCRETE NOTES.
5. REFER TO SHEETS S-201 THROUGH S-204 FOR OVERALL BUILDING ELEVATIONS AND SECTIONS.
6. REFER TO SHEET S-305 FOR CAISSON SCHEDULE, SECTIONS AND DETAILS.
7. REFER TO SHEET S-325 FOR SLAB-ON-GRADE SECTIONS AND DETAILS.
8. REFER TO SHEET S-340 FOR REINFORCED CONCRETE CORE WALL SCHEDULE, SECTIONS AND DETAILS.
9. REFER TO SHEET S-341 FOR TYPICAL REINFORCED CONCRETE WALL DETAILS.
10. REFER TO SHEET S-355 FOR LINK BEAM SCHEDULES, SECTIONS AND DETAILS.
11. REFER TO SHEET S-360 THROUGH S-388 FOR CORE WALL ELEVATIONS.
12. REFER TO DRAWINGS PREPARED BY ENTUITIVE FOR ADJACENT PLATFORM STRUCTURE.

Damian Titus  
APPROVED  
Under Directive 2 of 1975  
Date: 05/26/2015  
NYC Development Hub



MANHATTAN WEST:  
NORTH TOWER  
375 Ninth Avenue, New York, NY 10001  
Client

Brookfield  
Brookfield Place  
250 Vesey Street, 15th Floor, New York, NY 10021

Architecture/Structural Engineering

SOM  
Skidmore, Owings & Merrill LLP  
14 Wall Street, New York, NY 10005

Civil Engineering

Philip Habib & Associates  
102 Madison Avenue #11, New York, NY 10016

MEP Engineering

Jaros Baum & Bolles  
80 Pine Street, New York, NY 10005

Vertical Transportation

Edgett Williams Consulting Group, Inc.  
102 East 81st Street, Suite 1, Mill Valley, California 94041

Sustainable Design

Viridian Energy & Environmental  
50 Washington Street, Newark, CT 06854

Geo-Technical Engineering

Mueser Rutledge Consulting Engineers  
14 Penn Plaza, 225 W. 34th Street #610,  
New York, NY 10122

Landscape Consultant

Field Operations  
475 10th Avenue, New York, NY 10018

Security Consultant

Ducibella, Ventor & Santore  
250 State Street #F1, North Haven, CT 06473

Blast Consultant

Weidinger Associates, Inc.  
40 Wall Street, New York, NY 10005

Acoustical Consultant

Cerami & Associates  
404 Fifth Avenue #8, New York, NY 10016

Vibration Consultant

Wilson, Uhrig & Associates, Inc.  
65 Broadway, Suite 401, New York, NY 10006

Code Consultant

Code Consultants Professional Engineers PC  
215 West 40th Street, 15th Floor, New York, NY 10018

Facade Maintenance Consultant

Entek Engineering LLC  
166 Ames Street, Hackensack, NJ 07601

Wind Tunnel Consultant

Rowan Williams Davies & Irwin Inc.  
650 Woodlawn Road West, Guelph  
Ontario, Canada N1K 1B6



Key Plan:

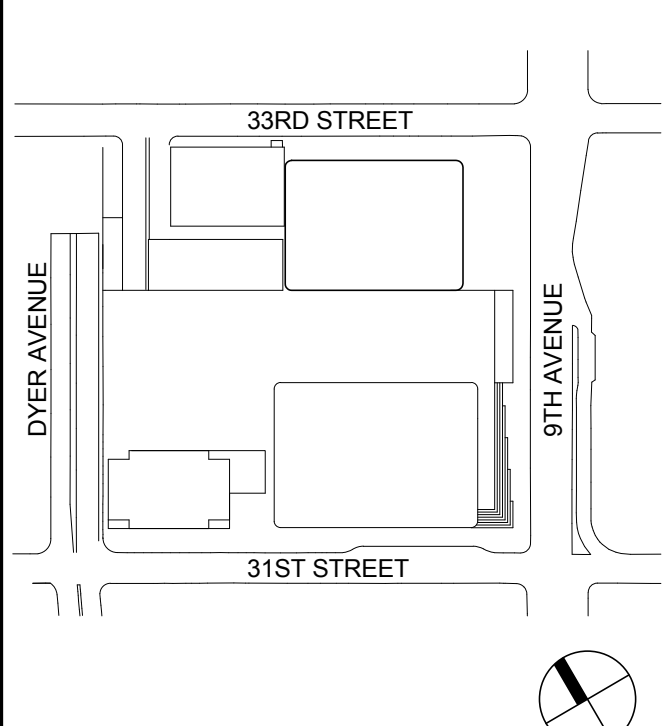

Seal & Signature:

PRELIMINARY  
NOT FOR CONSTRUCTION

No.	Date	Description
7	21 MAY 2015	ISSUED FOR FOUNDATION PERMIT
6	20 JUN 2014	ISSUED FOR FOUNDATION BID
5	20 JUN 2014	ISSUED FOR FOUNDATION PERMIT
4	20 DEC 2013	ISSUED FOR FOUNDATION PERMIT
3	15 NOV 2013	ISSUED FOR 50% PROGRESS PRICING
2	12 JUL 2013	ISSUED FOR 90% DESIGN DEVELOPMENT
1	18 MAR 2012	ISSUED FOR RECONCILIATION

## FOUNDATION UPPER PLAN

Project No.: 211157  
Date: 20 JUN 2014  
Scale: 1/8" = 1'-0"  
File No.: S-007B3  
B-SCAN Sheet No.: FO-093.00  
Sheet No.: FO-097B3  
Page No.: 11 of 90



6/19/2014 11:53:42 PM

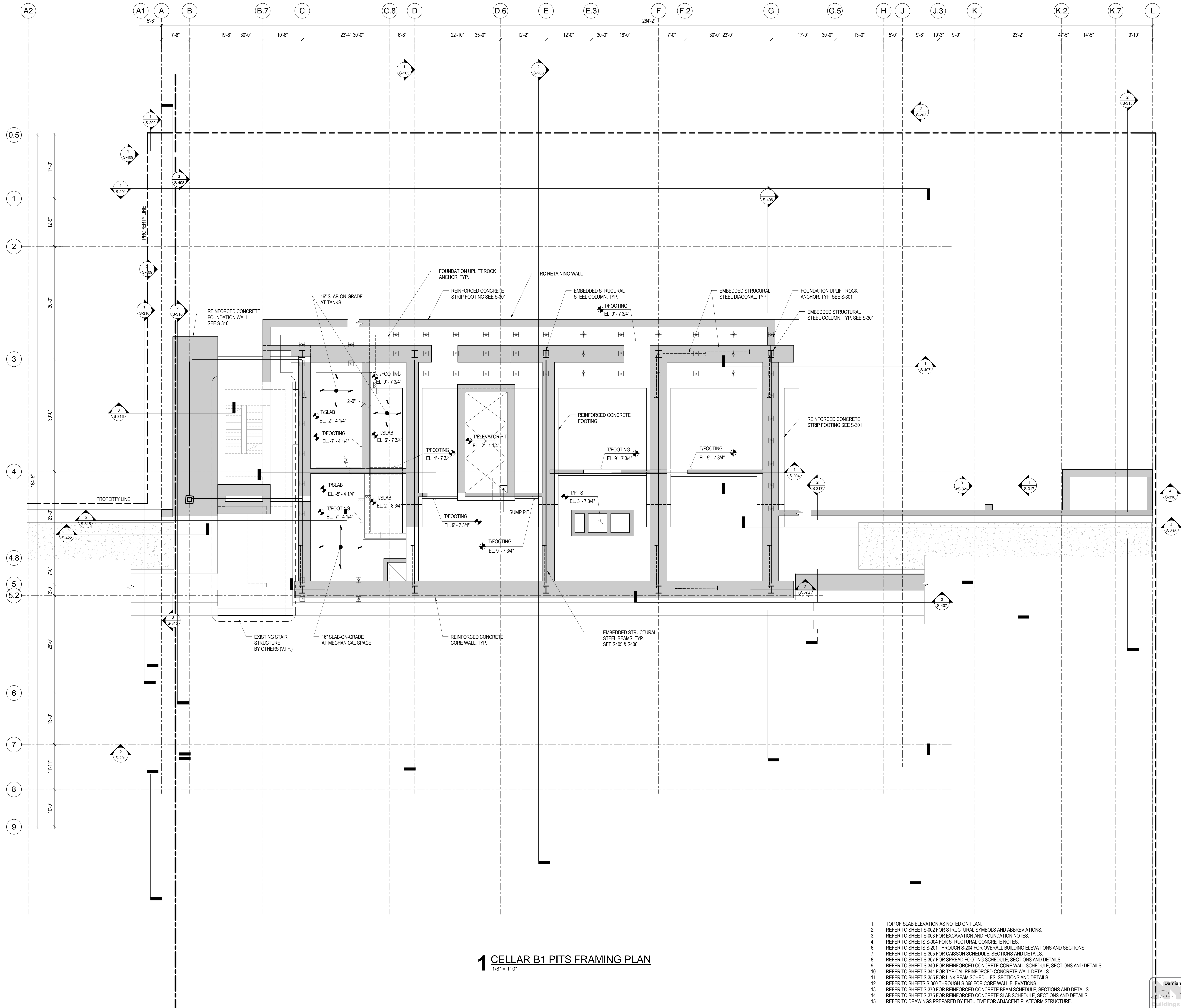

# 1 CELLAR B1 PITS FRAMING PLAN

1/8" = 1'-0"

1. TOP OF SLAB ELEVATION AS NOTED ON PLAN.
2. REFER TO SHEET S-002 FOR STRUCTURAL SYMBOLS AND ABBREVIATIONS.
3. REFER TO SHEET S-003 FOR EXCAVATION AND FOUNDATION NOTES.
4. REFER TO SHEET S-004 FOR STRUCTURAL CONCRETE NOTES.
5. REFER TO SHEETS S-201 THROUGH S-204 FOR OVERALL BUILDING ELEVATIONS AND SECTIONS.
6. REFER TO SHEET S-306 FOR CAISSON SCHEDULE, SECTIONS AND DETAILS.
7. REFER TO SHEET S-307 FOR SPREAD FOOTING SCHEDULE, SECTIONS AND DETAILS.
8. REFER TO SHEET S-340 FOR REINFORCED CONCRETE CORE WALL SCHEDULE, SECTIONS AND DETAILS.
9. REFER TO SHEET S-341 FOR TYPICAL REINFORCED CONCRETE WALL DETAILS.
10. REFER TO SHEET S-355 FOR LINK BEAM SCHEDULES, SECTIONS AND DETAILS.
11. REFER TO SHEETS S-360 THROUGH S-368 FOR CORE WALL ELEVATIONS.
12. REFER TO SHEET S-370 FOR REINFORCED CONCRETE BEAM SCHEDULE, SECTIONS AND DETAILS.
13. REFER TO SHEET S-375 FOR REINFORCED CONCRETE SLAB SCHEDULE, SECTIONS AND DETAILS.
14. REFER TO DRAWINGS PREPARED BY ENTUTIVE FOR ADJACENT PLATFORM STRUCTURE.
- 15.

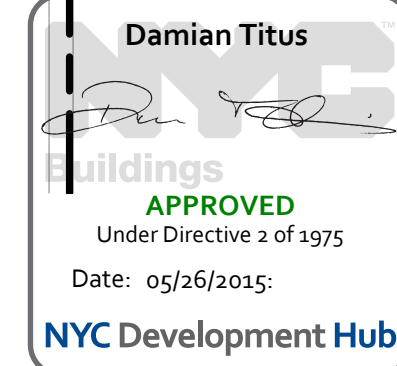

Project No.: 211157  
Date: 20 JUN 2014  
Scale: 1/8" = 1'-0"  
File No.: 0-0982

B-SCAN Sheet No.:  
FO-094.00  
Sheet No.:  
FO-098B2  
Page No.: 12 of 90

**MANHATTAN WEST: NORTH TOWER**  
375 Ninth Avenue, New York, NY 10001  
Client  
**Brookfield**  
Brookfield Place  
250 Vesey Street, 15th Floor, New York, NY 10021

Architecture/Structural Engineering  
**SOM**  
Skidmore, Owings & Merrill LLP  
14 Wall Street, New York, NY 10005

Civil Engineering  
Philip Habb & Associates  
102 Madison Avenue #11, New York, NY 10016

MEP Engineering  
Jaros Baum & Bolles  
80 Pine Street, New York, NY 10005

Vertical Transportation  
Edgett Williams Consulting Group, Inc.  
102 East Bluffside Ave, Suite 1, Mill Valley, California 94041

Sustainable Design  
Viridian Energy & Environmental  
50 Washington Street, Newark, CT 06854

Geo-Technical Engineering  
Mueser Rutledge Consulting Engineers  
14 Penn Plaza, 225 W. 34th Street #610, New York, NY 10012

Landscape Consultant  
Field Operations  
475 10th Avenue, New York, NY 10018

Security Consultant  
Ducibella, Ventor & Santoro  
250 State Street #1, North Haven, CT 06473

Blast Consultant  
Weidinger Associates, Inc.  
40 Wall Street, New York, NY 10005

Acoustical Consultant  
Cerami & Associates  
404 Fifth Avenue #8, New York, NY 10016

Vibration Consultant  
Wilson, Uhrig & Associates, Inc.  
65 Broadway, Suite 401, New York, NY 10006

Code Consultant  
Code Consultants Professional Engineers PC  
215 West 40th Street, 15th Floor, New York, NY 10018

Facade Maintenance Consultant  
Entek Engineering LLC  
166 Ames Street, Hackensack, NJ 07601

Wind Tunnel Consultant  
Rowan Williams Davies & Irwin Inc.  
650 Woodlawn Road West, Guelph, Ontario, Canada N1K 1B8

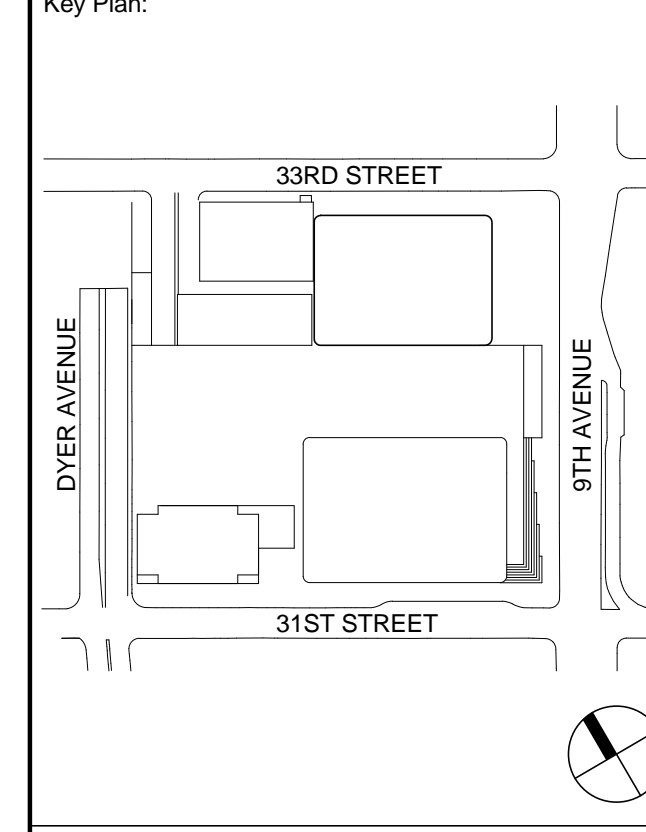

Seal & Signature:

PRELIMINARY  
NOT FOR CONSTRUCTION

No.	Date	Description
7	21 MAY 2015	ISSUED FOR FOUNDATION PERMIT
6	20 JUN 2014	ISSUED FOR FOUNDATION BID
5	20 JUN 2014	ISSUED FOR FOUNDATION PERMIT
4	20 DEC 2013	ISSUED FOR FOUNDATION PERMIT
3	15 NOV 2013	ISSUED FOR 50% PROGRESS PRICING
2	12 JUL 2013	ISSUED FOR 90% DESIGN DEVELOPMENT
1	19 MAR 2012	ISSUED FOR RECONCILIATION

Sheet Name:  
**CELLAR B1 PITS FLOOR FRAMING PLAN**